

ELEVATION

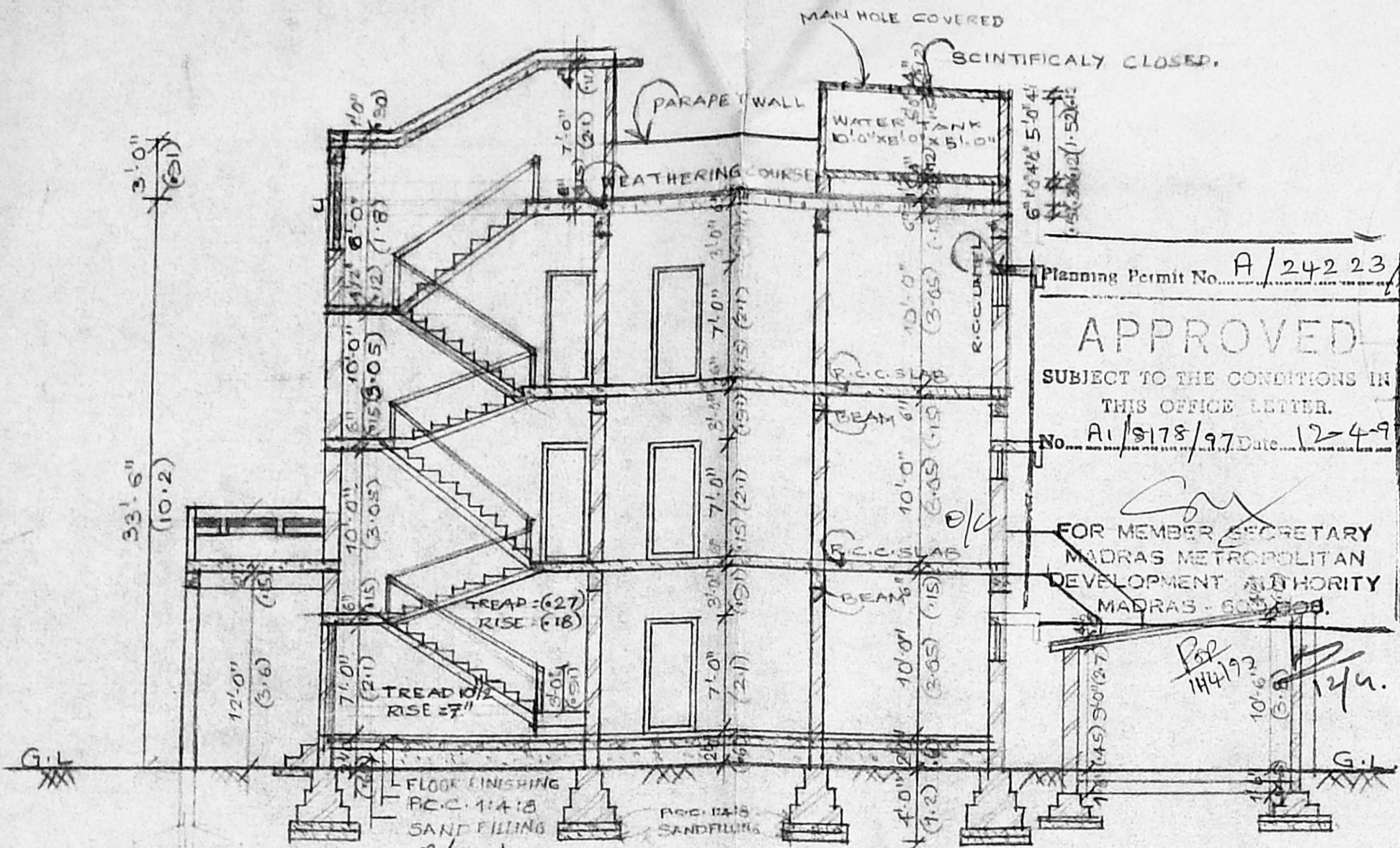

SECTION ON "AB"

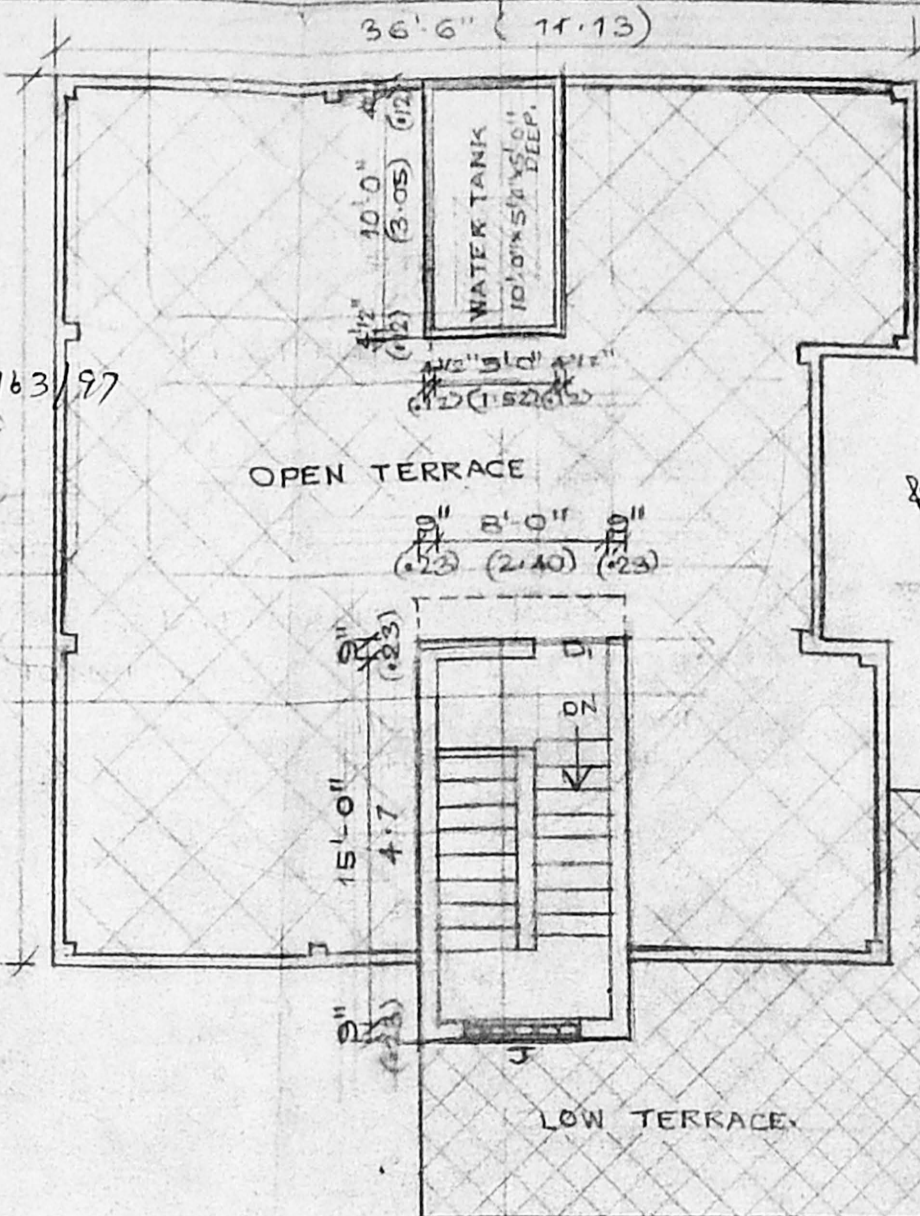

TERRACE FLOOR PLAN. 158.5 sq ft (14.7)

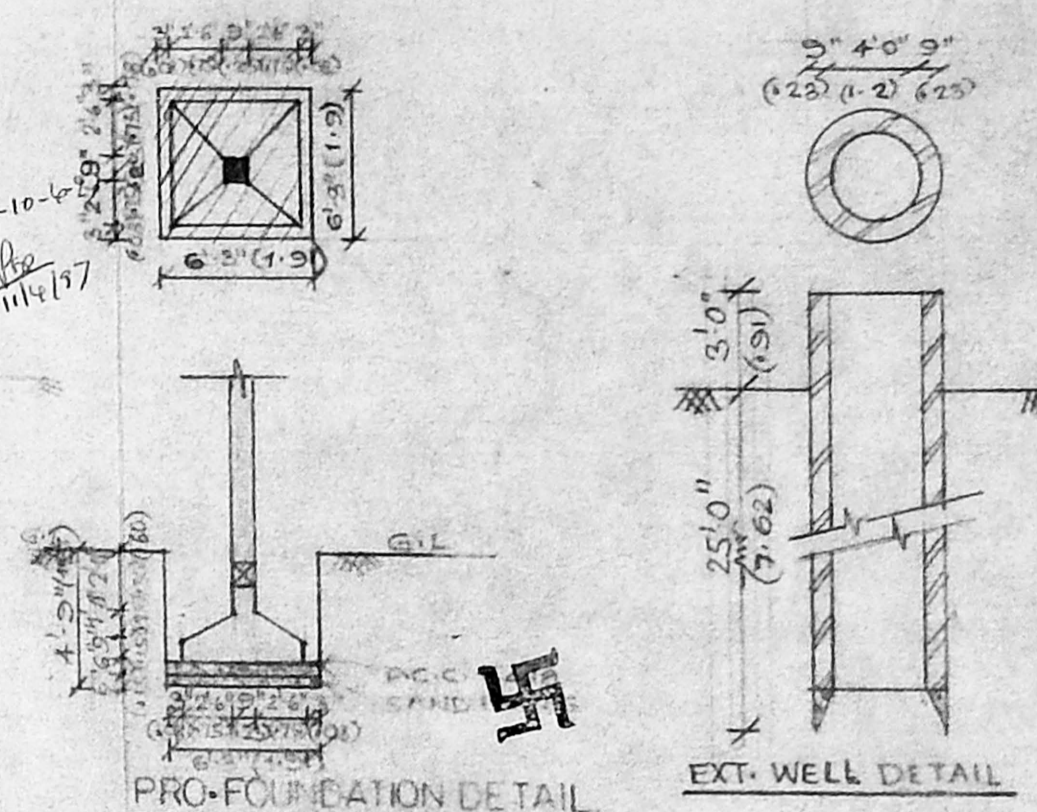

PRO-Foundation Detail

EXT. Well Detail

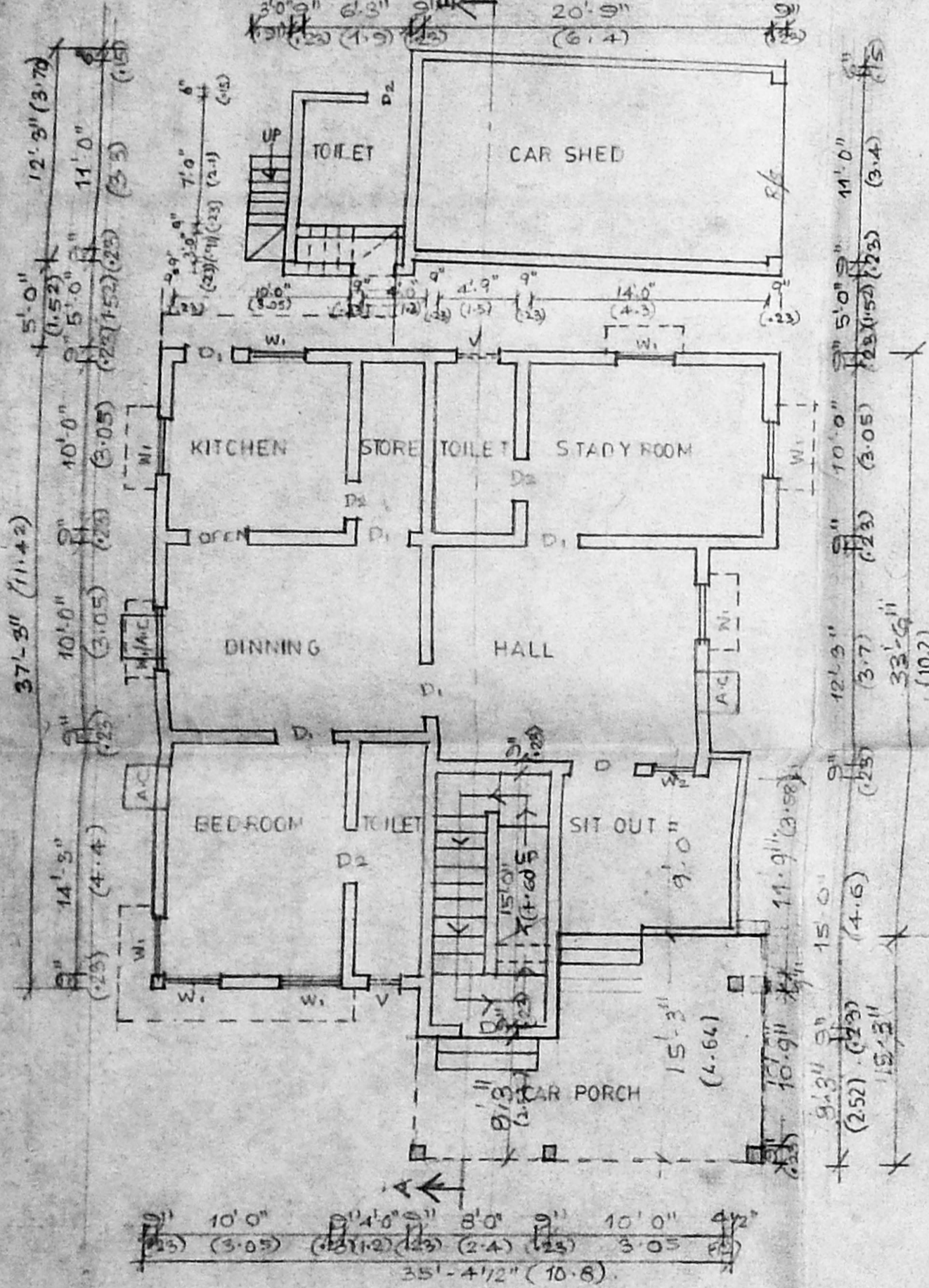

GROUND FLOOR PLAN (1360 + 500 + 230 sq ft = 194.13)

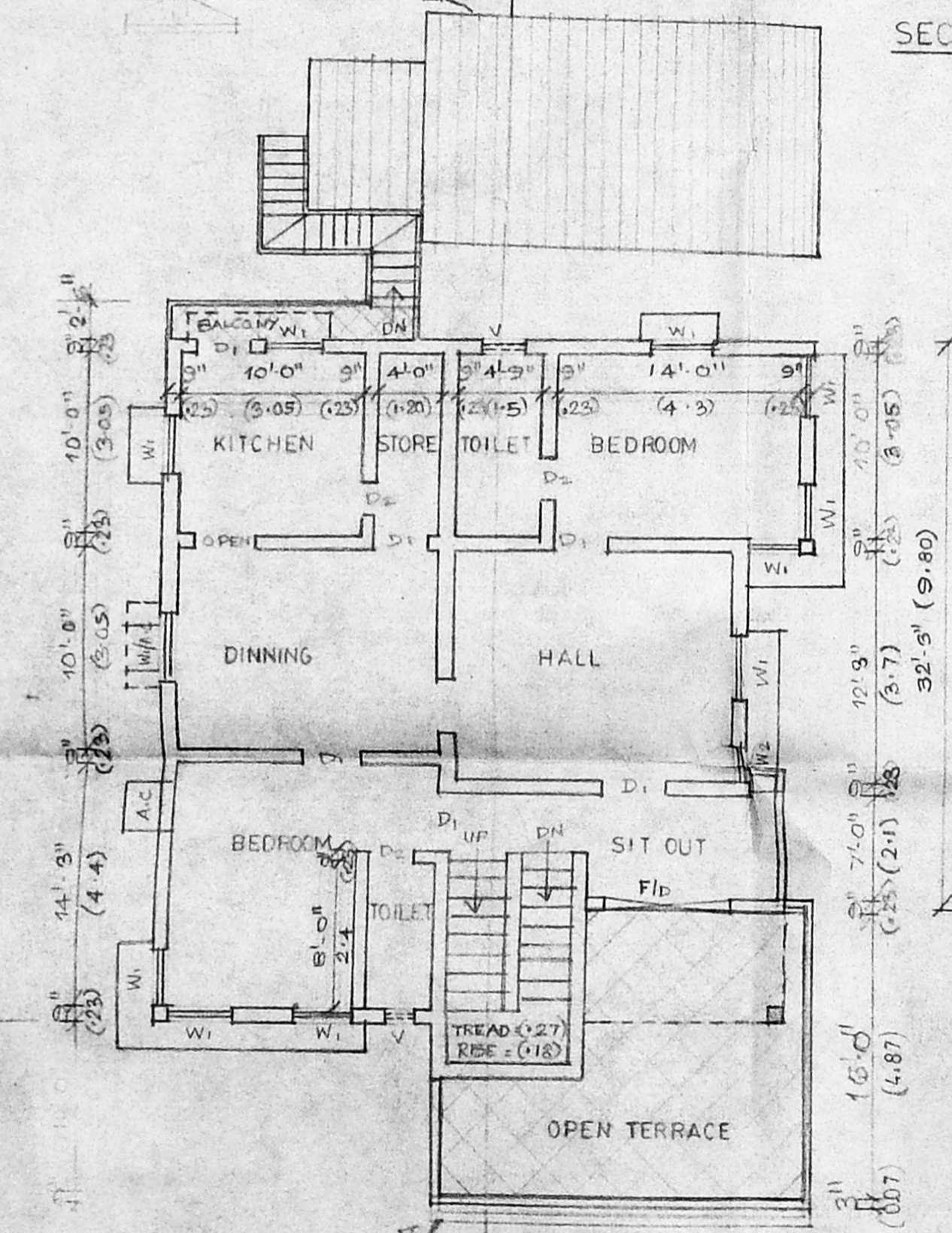

FIRST FLOOR PLAN (1360 sq ft) 126.35

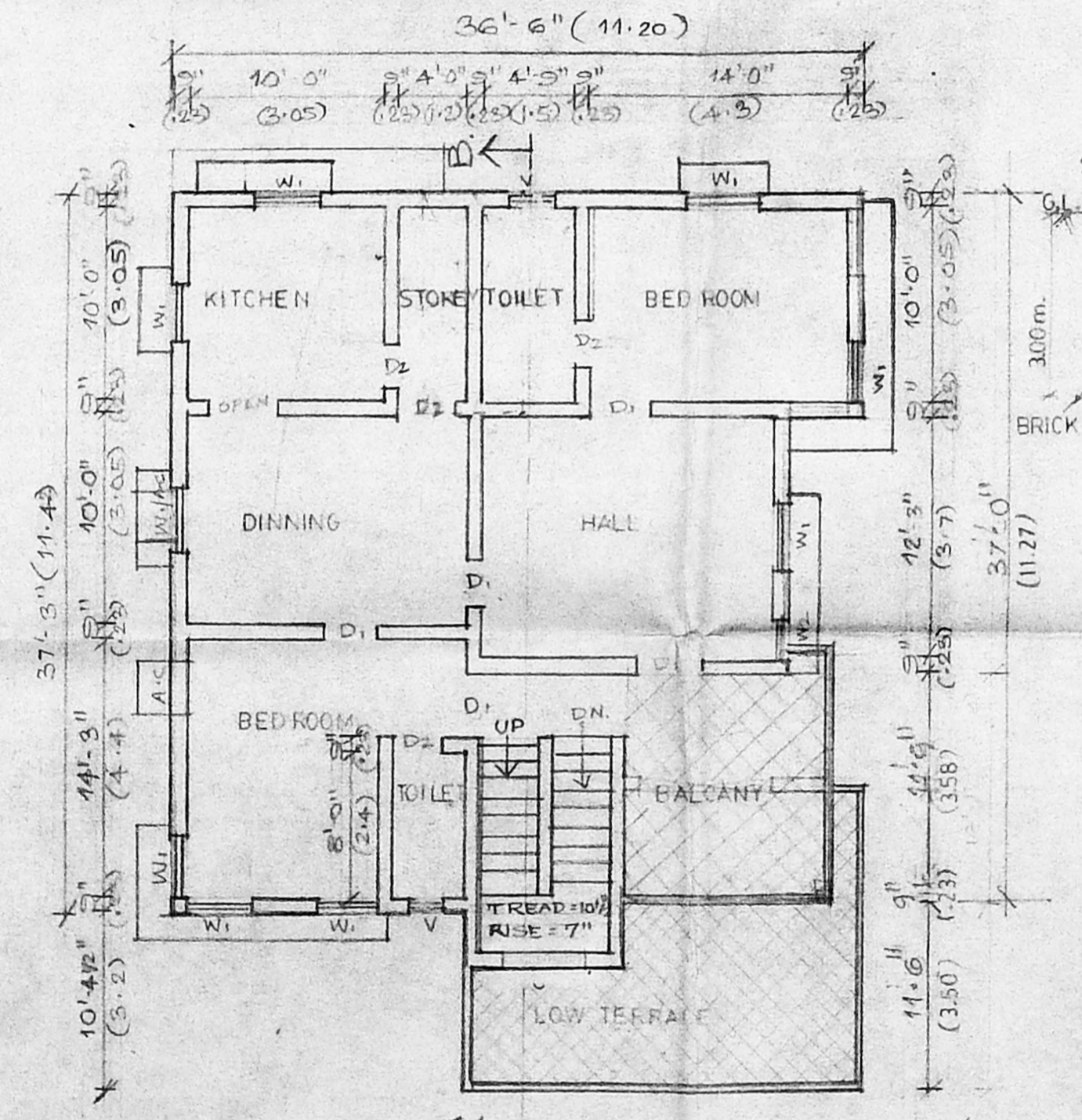

PRO. SECOND FLOOR PLAN (4360 = 126.35 sq ft)

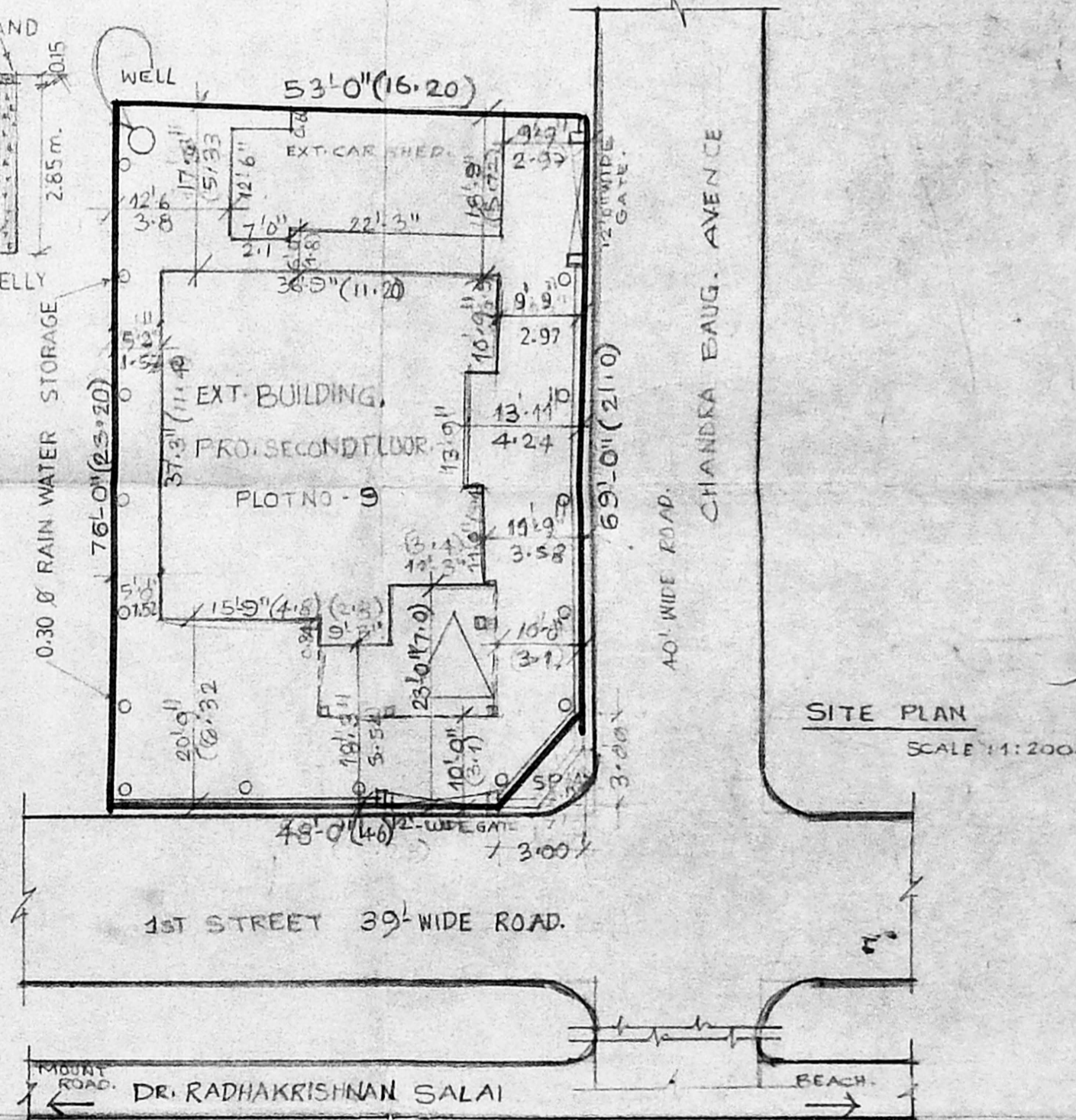

SITE PLAN SCALE 1:200

PROPOSED ADDITIONS
 FOR: MR. A.S. ASHRAF ALI &
 OTHERS AT R.S.No. 1063/30,
 T.S.No. 1063/1, PLOT NO. 9
 CHANDRA BAUG AVENUE, 1ST ST,
 DIVN NO: 79 MYLAPORE.
 MADRAS - 600 004.

COLOUR INDEX	AREA STATEMENT
PROPOSED	PLOT AREA : 357.50 SqM
ROAD	PLOT COVERAGE : 55%
BOUNDARY	G.F. AREA : 194.15
DRAINAGE	F.F. AREA : 126.35
	S.F. AREA : 126.35
	T.F. AREA : 14.70
	TOTAL AREA : 461.55 SqM
	F.S.I. : 1.30

SCHEDULED OF JOINERY.	SPECIFICATION
D DOOR 3'-6" x 7'-0" (1.1 x 2.1)	FOUNDATION : BRICK WORK IN C.M. 1:3 & COLUMNS
D1 DOOR 3'-0" x 7'-0" (0.9 x 2.1)	FOOTINGS SHOULD BE IN R.C.C. 1:2:4.
D2 DOOR 2'-6" x 7'-0" (0.75 x 2.1)	SUPER STRUCTURE : - 9" TH BRICK WALL IN C.M. 1:3 & 4 1/2" TH C.M. 1:3
A.C. A.C. OPENING 2'-6" x 2'-0" (0.75 x 0.6)	R.C.C. COLUMNS, ROOF SLAB, BEAMS, SUNSHADE
W1 WINDOW 3'-3" x 4'-6" (1.0 x 1.5)	ETC. ALL IN R.C.C. 1:2:4 WITH ADEQUATE REINFOR
W2 WINDOW 2'-3" x 4'-6" (0.65 x 1.5)	- ON R.C.C. IN C.M. 1:3, OUTER RINNER IN C.M. 1:4
F/D FRENCH DOOR 7'-0" x 7'-0" (2.1 x 2.1)	- ALL JOINERY WORK SHOULD BE IN R.C.C. WITH CONTY WOOD
V VENTILATOR 3'-0" x 1'-6" (0.9 x 0.45)	PLASTERING : - ON R.C.C. IN C.M. 1:3, OUTER RINNER IN C.M. 1:4
J JOOLY 5'-0" x 5'-0" (1.52 x 1.52)	JOINERY : - ALL JOINERY SHOULD BE IN MASONRY
R/S ROOLING SHUTER 10'-0" x 8'-0" (3.05 x 2.40)	FLOORING : - PREPARED CLAL SQ TILES LAID IN C.M. 1:3 MIX WITH CRDDE OIL OVER BRICK JALLY WITH LIME CONCRETE.

PLAN SECTION & ELEVATION DETAILS	SCALE: 1/8 = 1:100
OWNER'S SIGNATURE	DATE : 22-7-96
	DRG NO: 1
	JOB NO:
	DRN BY: - R.MADHU SUDHANAN

ARCHITECTS :
 BARUN ASSOCIATES,
 B. ARUN, CHANDRABHAUG, MCGA, AND.
 CLASSIFIED LICENSED SURVEYOR R.A. No 54
 35 MAHADEVAN STREET
 WEST MAHA BALAM
 MADRAS 600 033.

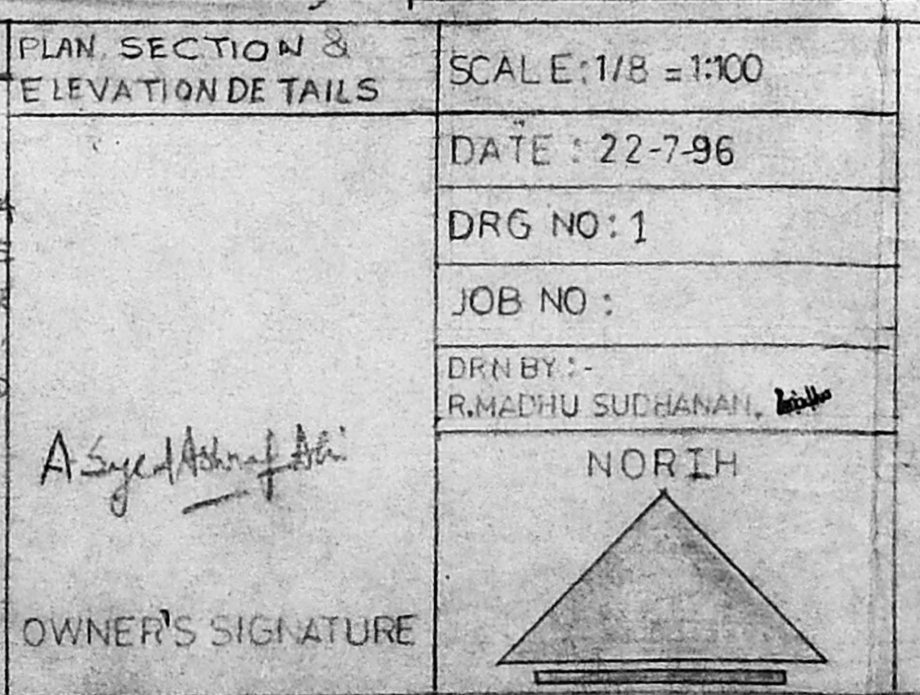

DR. RADHAKRISHNAN SALAI